

Piccolo

Rocket Queen

- Bra&Dan Ver. -

Composed by Akimitsu HOMMA

Arranged by Akimitsu HOMMA

Satoko SHIMO

Kosuke Nakayama

Pick Up $\text{♩} = 175$ **Intro**

2 5 *mf* *ff*

11 **C** 2 *f* 3

19 **C'** 3

23 *f* *tr* *tr* *ff* 3

Ending

27 *fff* 3

Rocket Queen

- Bra&Dan Ver. -

Composed by Akimitsu HOMMA
Arranged by Akimitsu HOMMA
Satoko SHIMO
Kosuke Nakayama

Pick Up $\text{♩} = 175$ **Intro**

2 *mf* 3

7 *f* *ff*

11 **C** 2 *f*

15

19 **C'** 3

23 *f* *ff* 3

Ending

27 *fff* 3

Rocket Queen

- Bra&Dan Ver. -

Composed by Akimitsu HOMMA
Arranged by Akimitsu HOMMA
Satoko SHIMO
Kosuke Nakayama

Pick Up $\text{♩} = 175$ **Intro**

2 *mf* 3

7 *f* *ff*

11 **C** *f*

15

19 **C'** 3

23 *f* *ff* 3

Ending

27 *fff* 3

Oboe 1

Rocket Queen

- Bra&Dan Ver. -

Composed by Akimitsu HOMMA
Arranged by Akimitsu HOMMA
Satoko SHIMO
Kosuke Nakayama

Pick Up $\text{♩} = 175$ **Intro**

- Measures 3-4: **Intro** section, starting with a rest, followed by notes marked *mf*.
- Measures 5-6: Continuation of the *mf* melody.
- Measures 7-8: Continuation of the melody, ending with notes marked *ff*.
- Measures 9-10: Continuation of the melody, marked *f*.
- Measures 13-14: Continuation of the melody, marked *fp* with a hairpin.
- Measures 15-16: Continuation of the melody, marked *fp* with a hairpin.
- Measures 17-18: Continuation of the melody, marked *fp* with a hairpin.
- Measures 21-22: Continuation of the melody, marked *f*.
- Measures 23-24: Continuation of the melody, marked *f*.
- Measures 25-26: Continuation of the melody, marked *ff* with a hairpin and a triplet of notes.

Oboe 2

Rocket Queen

- Bra&Dan Ver. -

Composed by Akimitsu HOMMA
Arranged by Akimitsu HOMMA
Satoko SHIMO
Kosuke Nakayama

Pick Up $\text{♩} = 175$ **Intro**

Clarinet in Bb 1

Rocket Queen

- Bra&Dan Ver. -

Composed by Akimitsu HOMMA

Arranged by Akimitsu HOMMA

Satoko SHIMO

Kosuke Nakayama

Pick Up

♩ = 175

Intro

2

mf *f*

7

mf *ff*

11

C

f

15

2

fp

19

C'

f

23

f *sfp* *sfp* *f* *ff* 3

Ending

27

fff 3

Clarinet in Bb 2

Rocket Queen

- Bra&Dan Ver. -

Composed by Akimitsu HOMMA
Arranged by Akimitsu HOMMA
Satoko SHIMO
Kosuke Nakayama

Pick Up

♩ = 175

Intro

2

mf *f*

7

mf *ff*

11

C

f

15

2

fp

19

C'

fp

23

f *sfp* *sfp* *f* *ff* 3

Ending

27

fff 3

Clarinet in Bb 3

Rocket Queen

- Bra&Dan Ver. -

Composed by Akimitsu HOMMA
Arranged by Akimitsu HOMMA
Satoko SHIMO
Kosuke Nakayama

Pick Up

♩ = 175

Intro

2

mf *f*

7

mf *ff*

11

C

f

15

2

fp

19

C'

ff

23

f *sfp* *sfp* *f* *ff* 3

Ending

27

3

fff

Bassoon

Rocket Queen

- Bra&Dan Ver. -

Composed by Akimitsu HOMMA
Arranged by Akimitsu HOMMA
Satoko SHIMO
Kosuke Nakayama

Pick Up

♩ = 175

Intro

2

mf

7

ff

11

C

f

15

fp

19

C'

f

23

sf *sf* *f* *ff*

Ending

27

f *fff*

Soprano Saxophone

Rocket Queen

- Bra&Dan Ver. -

Composed by Akimitsu HOMMA
Arranged by Akimitsu HOMMA
Satoko SHIMO
Kosuke Nakayama

Pick Up

♩ = 175

Intro

2 4

7

f *ff*

11

C

f *fp* *fp*

15

fp *fp* *fp*

19

C'

fp *fp*

23

f *sfp* *sfp* *f* *ff* 3

Ending

27

fff *fff*

Alto Saxophone 1

Rocket Queen

- Bra&Dan Ver. -

Composed by Akimitsu HOMMA
Arranged by Akimitsu HOMMA
Satoko SHIMO
Kosuke Nakayama

Pick Up

♩ = 175 Intro

2

mf

7

f *ff*

11

C

f *fp*

15

fp

19

C'

fp

23

f *sfp* *sfp* *f* *ff*

Ending

27

fff

Rocket Queen

- Bra&Dan Ver. -

Composed by Akimitsu HOMMA
Arranged by Akimitsu HOMMA
Satoko SHIMO
Kosuke Nakayama

Pick Up

♩ = 175 Intro

2

mf

7

f *ff*

11

C

f *fp*

15

fp

19

C'

fp

23

f *sfp* *sfp* *f* *ff*

Ending

27

fff

Tenor Saxophone 1

Rocket Queen

- Bra&Dan Ver. -

Composed by Akimitsu HOMMA
Arranged by Akimitsu HOMMA
Satoko SHIMO
Kosuke Nakayama

Pick Up

♩ = 175 Intro

2

7

11 [C]

15

19 [C']

23

Ending

27

Tenor Saxophone 2

Rocket Queen

- Bra&Dan Ver. -

Composed by Akimitsu HOMMA
Arranged by Akimitsu HOMMA
Satoko SHIMO
Kosuke Nakayama

Pick Up

♩ = 175 Intro

2

7

11 [C]

15

19 [C']

23

Ending

27

Baritone Saxophone

Rocket Queen

- Bra&Dan Ver. -

Composed by Akimitsu HOMMA
Arranged by Akimitsu HOMMA
Satoko SHIMO
Kosuke Nakayama

Pick Up

♩ = 175 Intro

2

mf

7

f *ff*

11

C

f

15

19

C'

23

f *sfp* *sfp* *f* *ff*

Ending

27

f *fff*

Horn in F 1

Rocket Queen

- Bra&Dan Ver. -

Composed by Akimitsu HOMMA
Arranged by Akimitsu HOMMA
Satoko SHIMO
Kosuke Nakayama

Pick Up

♩ = 175

Intro

2

fp *mf* *fp* *mf*

7

fp *mf* *ff* *mp* *ff* *ff*

11

C

mf *f* *f* *f*

15

mf

19

C'

mf *fp*

24

f *ff* 3

Ending

27

fff

Horn in F 2

Rocket Queen

- Bra&Dan Ver. -

Composed by Akimitsu HOMMA
Arranged by Akimitsu HOMMA
Satoko SHIMO
Kosuke Nakayama

Pick Up

♩ = 175

Intro

2

fp mf fp mf

7

fp mf ff mp ff

11

C

mf f

15

mf

19

C'

mf fp

24

f fff

Ending

27

fff

Horn in F 3

Rocket Queen

- Bra&Dan Ver. -

Composed by Akimitsu HOMMA

Arranged by Akimitsu HOMMA

Satoko SHIMO

Kosuke Nakayama

Pick Up

♩ = 175

Intro

Ending

Trumpet in Bb 1

Rocket Queen

- Bra&Dan Ver. -

Composed by Akimitsu HOMMA
Arranged by Akimitsu HOMMA
Satoko SHIMO
Kosuke Nakayama

Pick Up

♩ = 175

Intro

2

mf

7

f *ff*

11

C

f *fp* *fp* *sfp*

15

fp *fp*

19

C'

fp *fp* *fp*

23

f *ff*

Ending

27

fff

Trumpet in Bb 2

Rocket Queen

- Bra&Dan Ver. -

Composed by Akimitsu HOMMA
Arranged by Akimitsu HOMMA
Satoko SHIMO
Kosuke Nakayama

Pick Up

♩ = 175

Intro

2

mf

7

f *ff*

11

C

f *fp* *fp* *sfp*

15

fp *fp*

19

C'

fp *fp* *fp*

23

f *ff*

Ending

27

fff

Trumpet in Bb 3

Rocket Queen

- Bra&Dan Ver. -

Composed by Akimitsu HOMMA

Arranged by Akimitsu HOMMA

Satoko SHIMO

Kosuke Nakayama

Pick Up

♩ = 175

Intro

2

mf *mf*

7

ff

11

C

f *fp* *fp* *sfp*

15

fp *fp*

19

C'

fp *fp* *fp*

23

f *ff*

Ending

27

fff

Rocket Queen

- Bra&Dan Ver. -

Composed by Akimitsu HOMMA
Arranged by Akimitsu HOMMA
Satoko SHIMO
Kosuke Nakayama

Pick Up

♩ = 175

Intro

2 2

mf sf <

7

mf f ff

11 [C]

fp fp sfp <

15

fp fp <

19 [C']

fp fp fp < f

24

ff 3

Ending

27

fff

Trombone 2

Rocket Queen

- Bra&Dan Ver. -

Composed by Akimitsu HOMMA
Arranged by Akimitsu HOMMA
Satoko SHIMO
Kosuke Nakayama

Pick Up

♩ = 175

Intro

2 2

mf *sf* <

7

mf *f* *ff*

11 [C]

fp *fp* *sfp* <

15

fp *fp* <

19 [C']

fp *fp* *fp* < *f*

24

ff 3

Ending

27

fff

Bass Trombone

Rocket Queen

- Bra&Dan Ver. -

Composed by Akimitsu HOMMA
Arranged by Akimitsu HOMMA
Satoko SHIMO
Kosuke Nakayama

Pick Up

♩ = 175

Intro

Ending

Euphonium 1

Rocket Queen

- Bra&Dan Ver. -

Composed by Akimitsu HOMMA
Arranged by Akimitsu HOMMA
Satoko SHIMO
Kosuke Nakayama

Pick Up

♩ = 175

Intro

Ending

Euphonium 2

Rocket Queen

- Bra&Dan Ver. -

Composed by Akimitsu HOMMA
Arranged by Akimitsu HOMMA
Satoko SHIMO
Kosuke Nakayama

Pick Up

♩ = 175

Intro

Ending

Tuba

Rocket Queen

- Bra&Dan Ver. -

Composed by Akimitsu HOMMA
Arranged by Akimitsu HOMMA
Satoko SHIMO
Kosuke Nakayama

Pick Up ♩ = 175

Intro

2

mf

7

f *ff*

11 [C]

f

15

f

19 [C']

sf

24

sf *f*

Ending

27

f *fff*

Contrabass

Rocket Queen

- Bra&Dan Ver. -

Composed by Akimitsu HOMMA

Arranged by Akimitsu HOMMA

Satoko SHIMO

Kosuke Nakayama

Pick Up

$\text{♩} = 175$

2

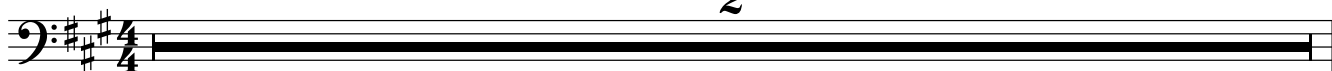

Intro

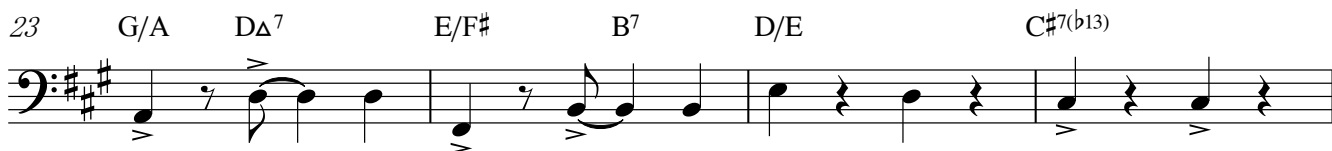
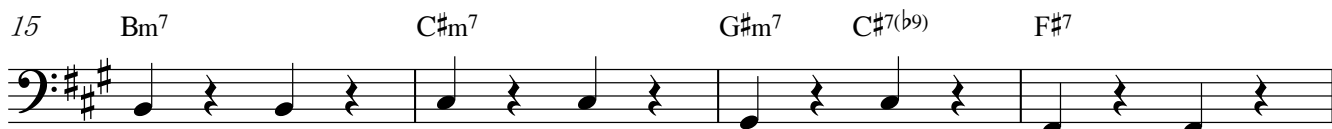

Ending

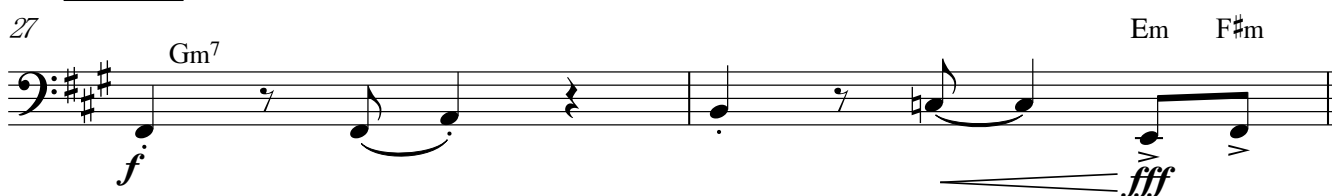

Triangle

Rocket Queen

- Bra&Dan Ver. -

Composed by Akimitsu HOMMA
Arranged by Akimitsu HOMMA
Satoko SHIMO
Kosuke Nakayama

Pick Up

♩ = 175

Intro

11 **C**

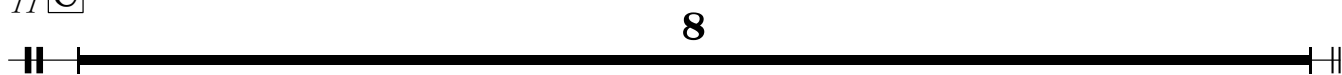

19 **C'**

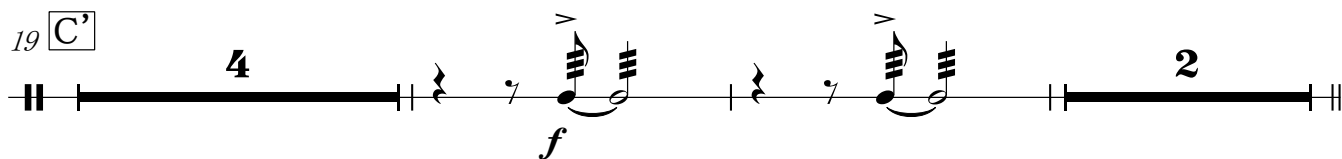

Ending

27

Cymbals

Rocket Queen

- Bra&Dan Ver. -

Composed by Akimitsu HOMMA
Arranged by Akimitsu HOMMA
Satoko SHIMO
Kosuke Nakayama

Pick Up

♩ = 175

Intro

Ending

Snare Drum

Rocket Queen

- Bra&Dan Ver. -

Composed by Akimitsu HOMMA
Arranged by Akimitsu HOMMA
Satoko SHIMO
Kosuke Nakayama

Pick Up ♩ = 175

1 2 3 4 5 6

f

3 4 5 6

f

7 8 9 10

11 12 13 14

f

15 16 17 18

19 20 21 22

23 24 25 26

ff

27 28 29 30

f *fff*

Rocket Queen

- Bra&Dan Ver. -

Composed by Akimitsu HOMMA
Arranged by Akimitsu HOMMA
Satoko SHIMO
Kosuke Nakayama

Pick Up ♩ = 175

Intro

2 6 Glock. *f*

11 **C** Glock. *f*

15

19 **C'**

23

Ending

27 2